

# The Patriot 4

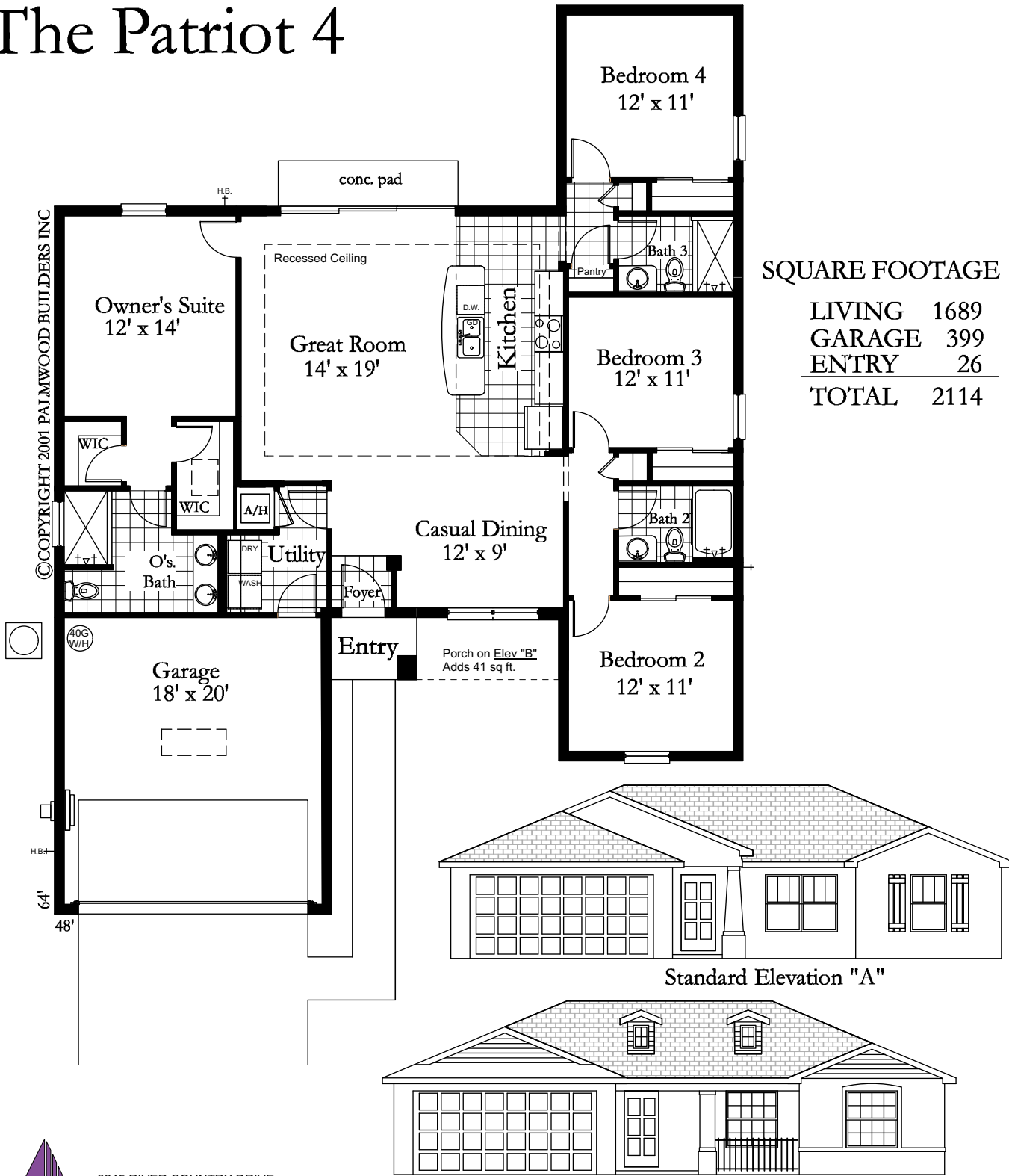

## SQUARE FOOTAGE

LIVING	1689
GARAGE	399
ENTRY	26
<b>TOTAL</b>	<b>2114</b>

Standard Elevation "A"

Optional Elevation "B"

Date: 1/1/2021



8245 RIVER COUNTRY DRIVE  
 SPRING HILL FL 34607  
 CORPORATE OFFICE 352.597.2100

## Palmwood Construction

Building YOUR Florida Lifestyle Since 1957  
[www.palmwoodconstruction.com](http://www.palmwoodconstruction.com)

THIS DESIGN IS COPYRIGHTED AND IS SUBJECT TO COPYRIGHT PROTECTION AS AN ARCHITECTURAL WORK UNDER SECTION 102 OF THE COPYRIGHT ACT 17 U.S.O. AS AMENDED IN DECEMBER 1990 AND KNOWN AS THE "ARCHITECTURAL WORKS COPYRIGHT ACT OF 1990" PROTECTION INCLUDES BUT IS NOT LIMITED TO THE OVERALL FORM AS WELL AS THE COMPOSITION OF SPACES AND ELEMENTS. ANY UNAUTHORIZED USE CAN LEGALLY RESULT IN CESSATION OF SUCH CONSTRUCTION OR BUILDING BEING SEIZED OR RAZED

State Certified License # CBCA 22129