

# Coastal Ashland

11.2.2021

3 Bedroom 2 Bath Open Garage Level

To be used in "A Zone" only No V Zone, No Coastal A Zone

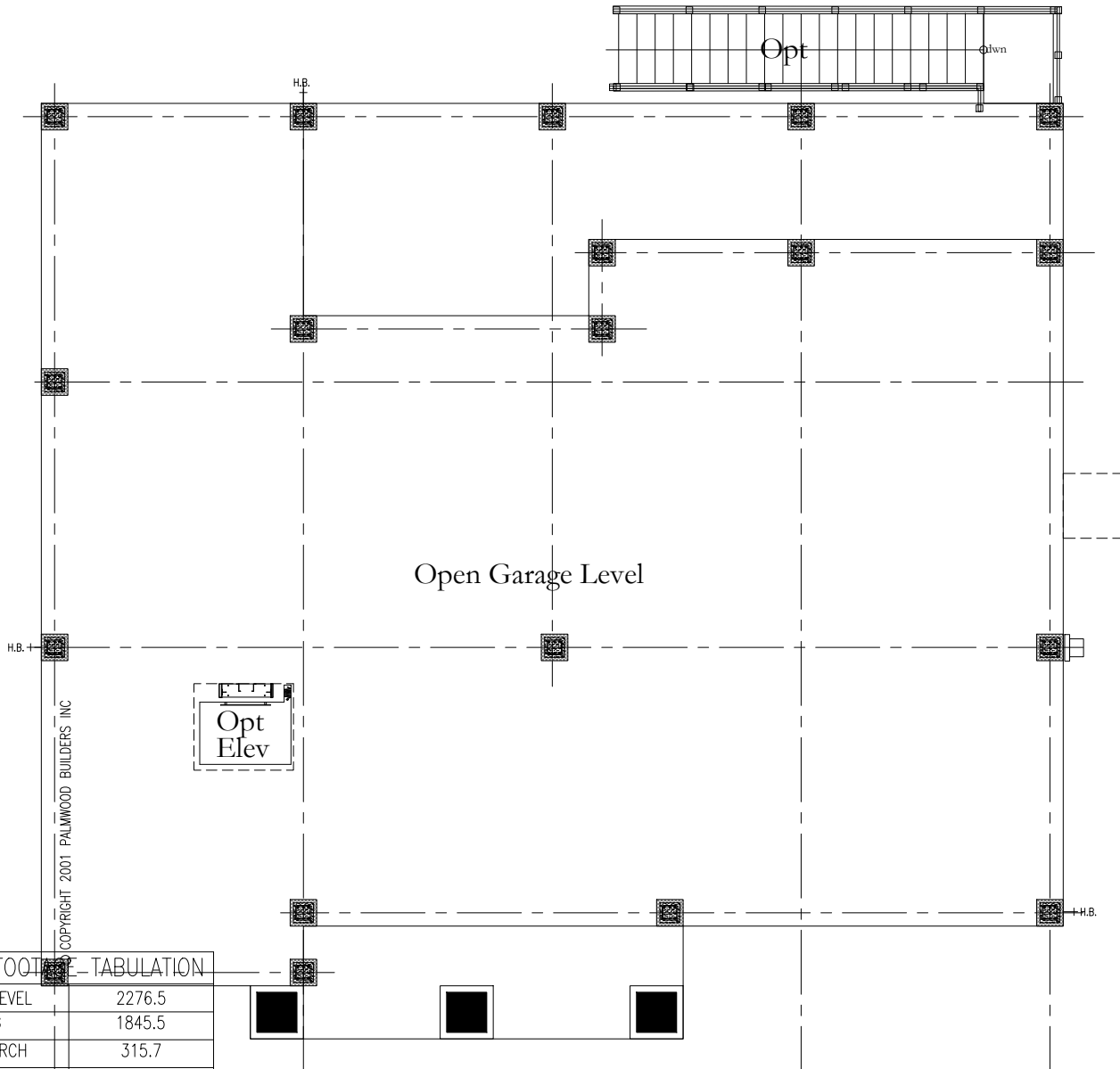

COPYRIGHT 2001 PALMWOOD BUILDERS INC

SQUARE FOOTAGE - TABULATION	
GARAGE LEVEL	2276.5
LIVING	1845.5
REAR PORCH	315.7
ENTRY	115.2
GRAND TOTAL	4552.9



Building YOUR Florida Lifestyle Since 1957  
[www.palmwoodconstruction.com](http://www.palmwoodconstruction.com)

This "Graphic" is a rough sketch it:  
All room sizes are approximate.  
Is intended for sales purposes only.  
May show features, that require additional costs.  
Does not represent your Construction Documents.

The signing of this document, does in no way, acknowledge this as a legally binding document, or part of any contract.  
THIS DESIGN IS COPYRIGHTED AND IS SUBJECT TO COPYRIGHT PROTECTION AS AN ARCHITECTURAL WORK UNDER SECTION 102 OF THE COPYRIGHT ACT 17 U.S.O. AS AMENDED IN DECEMBER 1990 AND KNOWN AS THE "ARCHITECTURAL WORKS COPYRIGHT ACT OF 1990" PROTECTION INCLUDES BUT IS NOT LIMITED TO THE OVERALL FORM AS WELL AS THE COMPOSITION OF SPACES AND ELEMENTS. ANY UNAUTHORIZED USE CAN LEGALLY RESULT IN CESSATION OF SUCH CONSTRUCTION OR BUILDING BEING SEIZED OR RAZED

# Coastal Ashland

11.2.2021

3 Bedroom 2 Bath Open Garage Level

To be used in "A Zone" only No V Zone, No Coastal A Zone

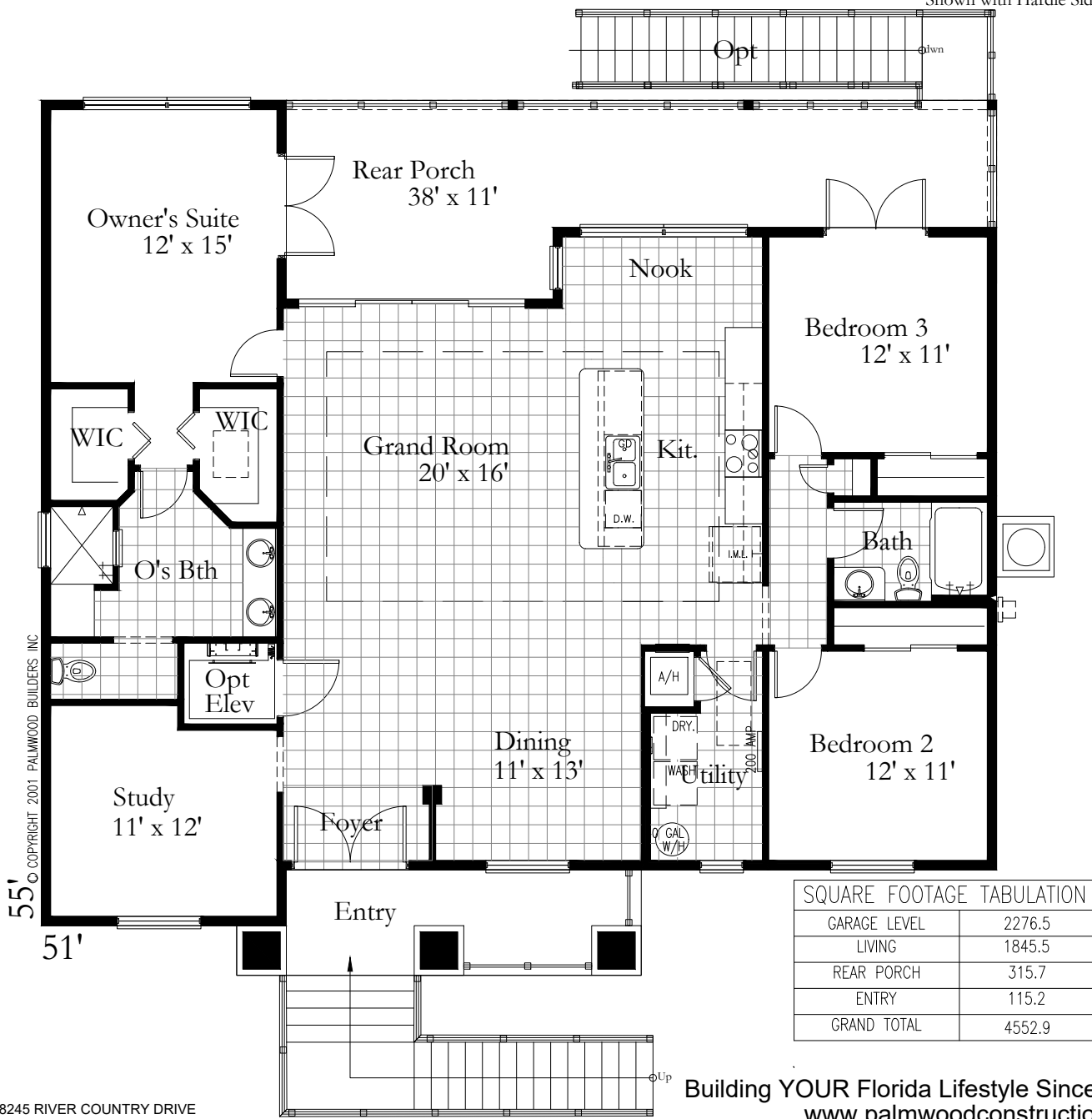

SQUARE FOOTAGE TABULATION	
GARAGE LEVEL	2276.5
LIVING	1845.5
REAR PORCH	315.7
ENTRY	115.2
<b>GRAND TOTAL</b>	<b>4552.9</b>

55' © COPYRIGHT 2001 PALMWOOD BUILDERS INC

8245 RIVER COUNTRY DRIVE  
SPRING HILL FL 34607  
CORPORATE OFFICE 352.597.2100



Building YOUR Florida Lifestyle Since 1957  
[www.palmwoodconstruction.com](http://www.palmwoodconstruction.com)

This "Graphic" is a rough sketch it:  
All room sizes are approximate.  
Is intended for sales purposes only.  
May show features, that require additional costs.  
Does not represent your Construction Documents.

THIS DESIGN IS COPYRIGHTED AND IS SUBJECT TO COPYRIGHT PROTECTION AS AN ARCHITECTURAL WORK UNDER SECTION 102 OF THE COPYRIGHT ACT 17 U.S.O. AS AMENDED IN DECEMBER 1990 AND KNOWN AS THE "ARCHITECTURAL WORKS COPYRIGHT ACT OF 1990" PROTECTION INCLUDES BUT IS NOT LIMITED TO THE OVERALL FORM AS WELL AS THE COMPOSITION OF SPACES AND ELEMENTS. ANY UNAUTHORIZED USE CAN LEGALLY RESULT IN CESSATION OF SUCH CONSTRUCTION OR BUILDING BEING SEIZED OR RAZED